199 Wallsend Road Cardiff Heights NSW

5 **3** **2**

This stunning Brick Veneer & Colourbond home offers excellent accommodation for a growing family.

Upstairs tiled entry, three bedrooms, BR1 & BR2 with built-in robes and large main bedroom with walk-in robe & a renovated ensuite, main bathroom & a separate WC.

A spacious open plan lounge and dining room opening to an enclosed full length rear sunroom and a large deck overlooking the in-ground pool.

The modern kitchen features stainless steel appliances, dishwasher, appliance cupboard with a breakfast bar and adjoining casual dining area.

Internal stairs lead to additional rooms for entertaining family & friends - large tiled rumpus /billiard room and adjoining media room complete with a bar & rear wall of built-ins for storage & a TV.
There are also two additional bedrooms for teenagers, and a shower & toilet off the laundry.

Sliding doors to a paved outdoor area to relax and enjoy

Price : $ 580,000
Land Size : 633 sqm
View : https://www.crawfordrealestate.com.au/sale/nsw/lake-macquarie-east/cardiff-heights/residential/house/5661278

Margaret Jensen
02 4957 6166

Upper Level

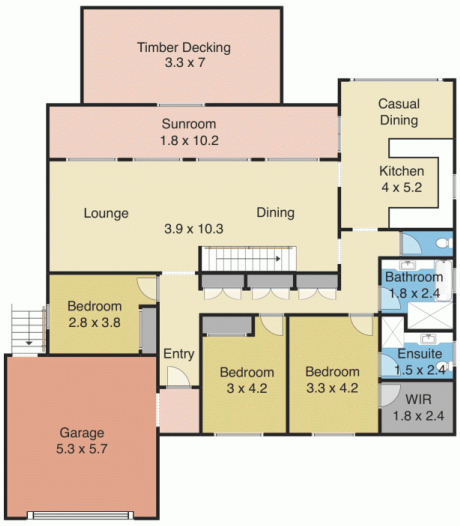

Lower Level

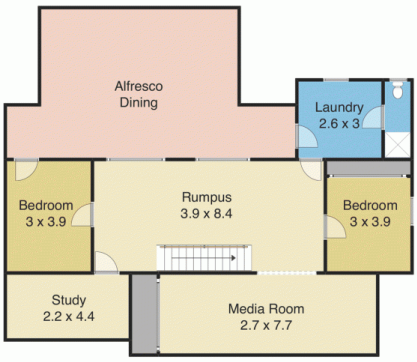

Site Plan

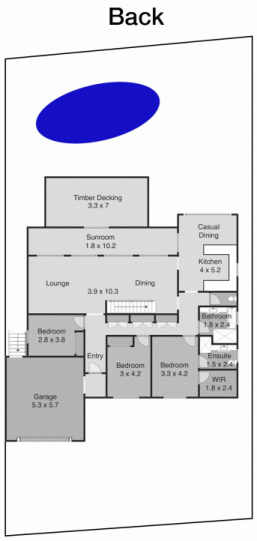

199 Wallsend Road, Cardiff Heights

Measurements are approximate and are to be used only as a guide

ROBERT CRAWFORD REAL ESTATE