55 Chatham Street Hamilton NSW

3 2 1

With a captivating street frontage this beautifully renovated double brick Torrens Title home offers an ultra convenient location and stunning original period features with stylish designer updates.

Create meals to remember in the superb open-plan kitchen with generous storage, 900cm wide gas cooker, walk in pantry, stainless steel European appliances , preparation Island and stunning stone benchtops.

Gather with family and friends in the adjoining dining area or step out through a
large timber slider to the private al-fresco covered deck, ideal for relaxing or entertaining.

Cosy up and while away winter evenings beside the stunning wood-burning fireplace in the central living room before retiring to one of the three gracious bedrooms - 2 offering fully fitted robes.

Luxurious fittings are a feature of the renovated bathroom with marble topped vanity, combined bath/shower and separate WC.

Price : $ 830,000
Land Size : 272 sqm
View : https://www.crawfordrealestate.com.au/sale/nsw/newcastle-region/hamilton/residential/house/6425630

Maria Crawford
02 4957 6166

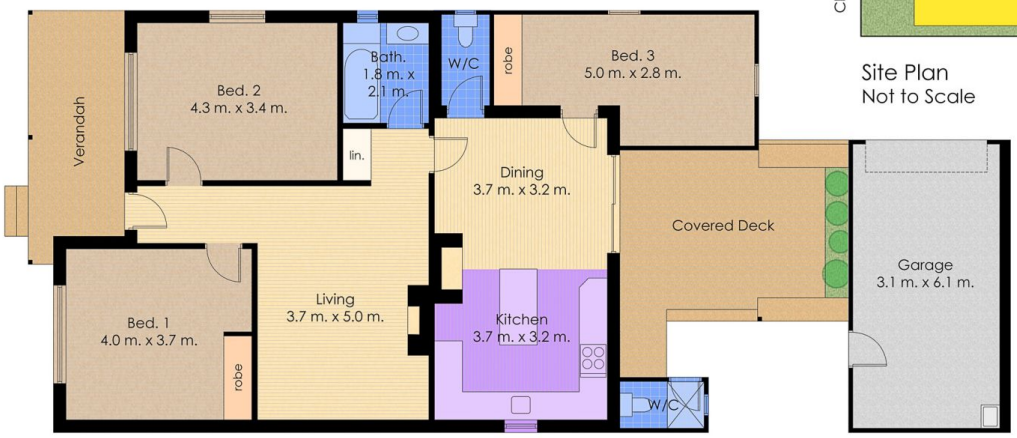

Site Plan
Not to Scale

Floor Plan
Total Approx. Internal Floor Area: 121 sqm

CRAWFORD

55 Chatham St
Broadmeadow

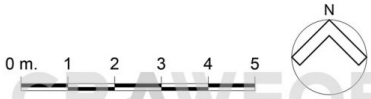

Measurements and direction of north are approximate and are to be used as a guide only.

CRAWFORD
REAL ESTATE