



175 St James Road New Lambton NSW

5 🛏 3 🚿 3 🚗

ULTIMATE FAMILY HOME!

Contemporary, enviable home located in one of New Lambton's most sought after streets.

Comprising:

*Five generously sized bedrooms each featuring air conditioning, ceiling fans, plush carpet, built in/walk in robes & plantation shutters. Main & upstairs bedrooms have the added luxury of ensuites with floor to ceiling tiling & well-appointed fittings & fixtures.

*Light-filled, open-plan chef's kitchen boasts granite benchtops 5 burner gas stove, dishwasher, double sink & island bench with breakfast bar long enough to seat 5, creating an ideal space for the family to sit & chat while meals are being prepared.

*Adjacent to the kitchen is the substantial dining area & family room with original, restored ornate fireplace & mantle. Viridian glass stackable doors allow the dining area to extend to the sizable covered alfresco deck with a soaring pitched roof, creating a stunning indoor/outdoor dining & entertaining space, perfect for parties or relaxed family get-togethers.

Land Size : 760 sqm

View : <https://www.crawfordrealestate.com.au/lease/nsw/newcastle-region/new-lambton/residential/house/6923231>



Amanda Swan
02 4957 6166



Kerryn Robertson
02 4957 6166

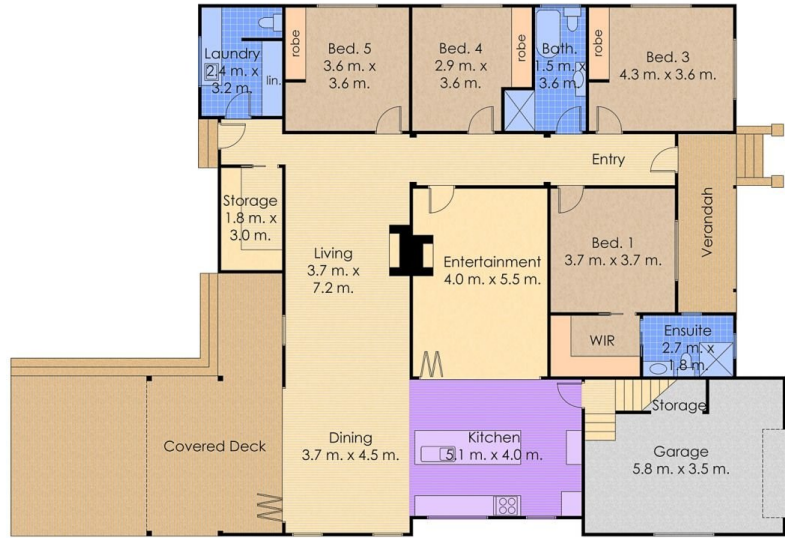
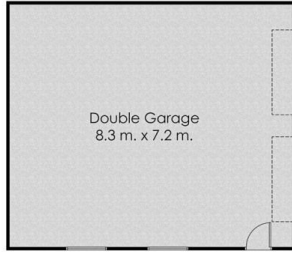

Lower Floor Plan
Total Approx. Internal Floor Area: 272 sqm



Site Plan
Not to Scale

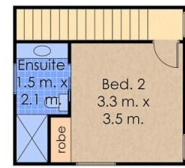

Upper Floor Plan

CRAWFORD 175 St. James Rd
New Lambton

0 m. 1 2 3 4 5 
Measurements and direction of north are approximate and are to be used as a guide only.